

InstaGen Monitoring Platform Introduction

01 Overview

SCALINTEG

InstaGen Monitoring Solutions

InstaGen Cloud

InstaGen Cloud is Insta's self-developed official monitoring platform for end-users and distributors to monitor and manage their devices and plants. It features rich functions such as 24-hour load monitoring and devices and plants management, remote configuration and upgrading, organization management, alarms information, etc.

<https://www.insta-cloud.co.uk/>

InstaGen APP

InstaGen APP has the portable version of the platform, allowing people to install it on their phones for monitoring and management of their devices and plants anytime, anywhere.

02 InstaGen Cloud

SOLINTEG

InstaGen Monitoring Platform

Sign-in Page

- Choose the language
 - Create an “Owner Account”
-

Plant Page

- Create a new plant
 - View Plant’s Real-time Generation & Consumption
 - Add devices to plant
 - View Device Data & Export a Data Report
-

Device Page

- Configure the device
 - View the device log
 - Remote upgrade firmware
-

Alarm Page

- View the detailed information on alarms
-

Report Page

- Export a plant data report
-

Manage Page

- Create a subordinate organization account
 - Create an internal account & limit the scope of jurisdiction
 - Set the push method of alarms
-

- Feedback Function

InstaGen Cloud 21 Main Pages

SCALINTEG

Main Page - Sign-in Page

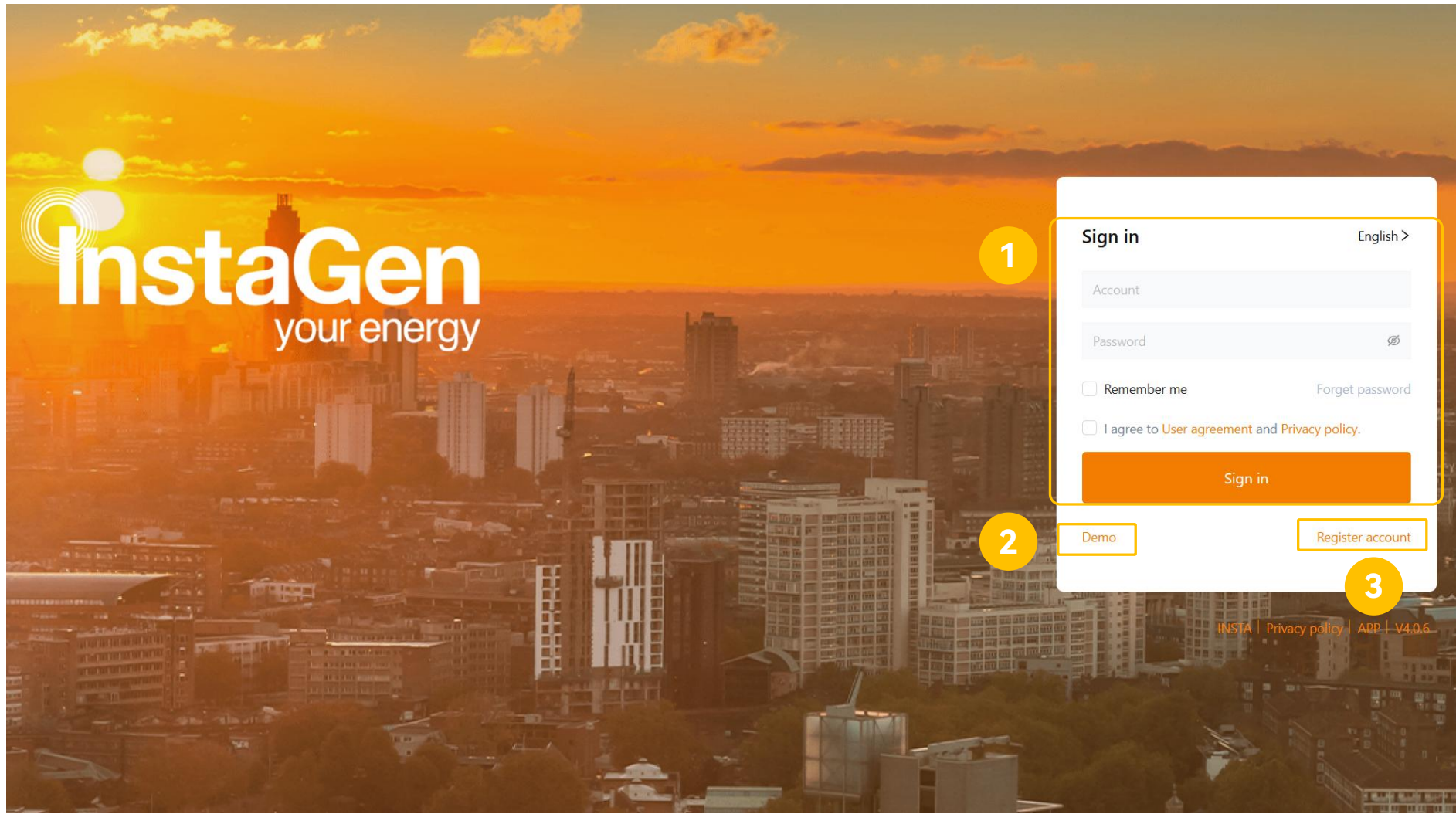

- ① Sign in by account and password.
- ② InstaGen Cloud provides a demo account. Users can directly access the platform and experience its basic functions through the demo account.
- ③ Owner users can through the sign-in page to create the owner account.

Main Page - Plant Page

- ① Power plant system performance by different counting periods.
- ② Quickly distinguish between power plants that are normal operating, abnormal, and offline.
- ③ Through this button can create a new plant.
- ④ Search for power plants through plant name, owner email, organization name, and advanced filtering options such as plant type, capacity, and grid connection time.
- ⑤ Detail information about the plant.
- ⑥ The operations that can be performed on a power plant, from left to right, are as follows: Modify, to modify the plant information; Devices, to redirect to the devices page; Delete, to remove the power plant.

Plant type: All C&I Plant Residential Plant Utility Plant

Capacity: kWp - kWp

Grid connection time: →

Main Page - Devices Page (Device list)

St...	Device SN	Superior device	Device name	Plant name	Device type	Device model	Remote - Lo...	Slave firmware versio	Operate
	A1	--	Logger #1	Solinteg Wuxi Hybrid Plant #1	Collector	Logger1000	--	--	
	A2	89%	#1	Plant #4	Hybrid Inverter	MHT-10K-25	WIFI-/	V01.00.00.00-V17.45.0	
	A2	89%	#2	Plant #4	Hybrid Inverter	MHT-10K-25	WIFI-/	V01.00.00.00-V17.45.0	
	A2	89%	#1	Plant #3	Hybrid Inverter	MHT-10K-25	WIFI-/	V01.00.00.00-V17.45.0	
	A2	89%	#2	Plant #1	Hybrid Inverter	MHT-10K-25	WIFI-/	V01.00.00.00-V17.45.0	
	A2	89%	#1	Plant #2	Hybrid Inverter	MHT-10K-25	WIFI-/	V01.00.00.00-V17.45.0	
	Z1	--	Diana Pereira - Samora Correia - PT	Plant #5	Hybrid Inverter	Hybrid-6K	LAN-/	V01.00.00.00-V22.16.0	
	51	42%	Sacharčuk_Malešovice	Plant #6	Hybrid Inverter	6.0K-25A-3P	WIFI-/	V01.00.00.00-V22.46.0	

- ① The Device Page has two sub-interfaces: "Device List" and "Firmware Upgrade". The current page is "Device List".
- ② Conduct searches by using various criteria such as the organization they belong to, the plant they are associated with, the device name, the type of device, and the model of the device.
- ③ Devices list and detailed information.
- ④ Operations of device - configure and device log.

Main Page - Devices Page (Firmware upgrade)

Operator	Firmware version	Creation time	Execution method	Status	Executic	Operation source	Operate
d.danner@mtec-systems.com	V01.xx.xx.xx-V25.xx.xx.xx	13:48:29 2024.04.17	Immediate execution	● Upgrade successfully	Succeed	🖨️	🗑️ 🔄
d.danner@mtec-systems.com	Vxx.00.xx.xx-Vxx.46.xx.xx	21:39:16 2024.04.16	Immediate execution	● Upgrade successfully	Succeed	🖨️	🗑️ 🔄
d.danner@mtec-systems.com	V01.xx.xx.xx-V25.xx.xx.xx	21:39:16 2024.04.16	Immediate execution	● Upgrade successfully	Succeed	🖨️	🗑️ 🔄
d.danner@mtec-systems.com	Vxx.00.xx.xx-Vxx.46.xx.xx	16:55:57 2024.04.16	Immediate execution	● Upgrade successfully	Succeed	🖨️	🗑️ 🔄
d.danner@mtec-systems.com	V01.xx.xx.xx-V25.xx.xx.xx	16:55:57 2024.04.16	Immediate execution	● Upgrade successfully	Succeed	🖨️	🗑️ 🔄
d.danner@mtec-systems.com	V01.xx.xx.xx-V25.xx.xx.xx	14:49:51 2024.04.16	Immediate execution	● Upgrade successfully	Succeed	🖨️	🗑️ 🔄
d.danner@mtec-systems.com	V01.xx.xx.xx-V25.xx.xx.xx	07:11:42 2024.04.16	Immediate execution	● Upgrade successfully	Succeed	🖨️	🗑️ 🔄
d.danner@mtec-systems.com	Vxx.00.xx.xx-Vxx.46.xx.xx	07:11:42 2024.04.16	Immediate execution	● Upgrade successfully	Succeed	🖨️	🗑️ 🔄
d.danner@mtec-systems.com	V01.xx.xx.xx-V25.xx.xx.xx	07:04:33 2024.04.16	Immediate execution	● Upgrade successfully	Succeed	🖨️	🗑️ 🔄
d.danner@mtec-systems.com	V01.xx.xx.xx-V25.xx.xx.xx	06:44:01 2024.04.16	Immediate execution	● Upgrade successfully	Succeed	🖨️	🗑️ 🔄
d.danner@mtec-systems.com	V01.xx.xx.xx-V25.xx.xx.xx	06:24:56 2024.04.16	Immediate execution	● Upgrade successfully	Succeed	🖨️	🗑️ 🔄
d.danner@mtec-systems.com	Vxx.00.xx.xx-Vxx.46.xx.xx	06:24:56 2024.04.16	Immediate execution	● Upgrade successfully	Succeed	🖨️	🗑️ 🔄

- ① The Device Page has two sub-interfaces: "Device List" and "Firmware Upgrade". The current page is "Firmware upgrade".
- ② Search for historical upgrades through start&end time, operator or device SN code.
- ③ Detail information on historical upgrades or scheduled upgrades.
- ④ Operations for upgrades. From left to right, detail information, refresh and delete.
- ⑤ Through this button to arrange firmware upgrades.

Main Page - Alarm Page

- 1**: Filter tabs for 'Current(1)', 'Historical(6)', and 'All(7)'. The 'Current(1)' tab is selected.
- 2**: Search filters including 'Please select organization', 'Plant name/SN/Owner email', 'Start date', and 'End date'. There are 'Search' and 'Reset' buttons and an 'Advanced filtering' dropdown.
- 3**: A table listing alarm details for 'Demo#4'.
- 4**: An 'Open' button (represented by a magnifying glass icon) next to the alarm entry.

Plant name	Device name	Device SN	Device type	Alarm type	Alarm name	Alarm status	Generation time	Open
Demo#4	#2	A21230012053004A	Hybrid Inverter	Protection	Batt.Voltage Fault	Current alarm	09:41:18 2024.02.06	

Organization Selection:

- Please select organization
- Demo Manager
- Demo account

Alarm Type Selection:

- Protection: Batt.Voltage Fault, BAK Voltage Fault, Bus Voltage Lower, BMS Comm Fault, Sys Hardware Fault, BAK Over Power, Inverter Over Voltage, Inverter Over Freq, Inverter Over Current, Mains Lost, Grid Voltage Fault
- Fault: CP Error, N-PE Check Fault, SPI Fault, E2 Fault, GFCI Device Fault, AC Transducer Fault, Relay Check Fail, Internal Fan Fault, Emergency button has been pressed, Communication Fault with Inverter, Over Current, Grounding Fault, GFCI Protection, Charge Port Door Open, Relay Sticking, Over Voltage, Communication Fault of All DC Power Modules, Under Voltage, Over Temperature, Meter Error, Other Faults, FLASH Fault, SCI Fault, External Fan Fault, Meter Comm Fault

Calendar: Apr 2024 / May 2024. Current date: 24.

Page Info: 2 in total, 1 / page, 20 / page

① View current, historical, as well as all alarm messages.

② Search for alarm through organization name, plant name, time, and it also supports searching for alarm through more detailed protection or fault names.

③ Detail information of alarms.

④ Through this button can view more detailed information of the alarm, including possible causes and repair suggestions.

Main Page - Report Page(Plant report)

Date	Production (kWh)	Consumption (kWh)	Export energy (kWh)	Import energy (kWh)	Revenue from elec
2024-03-01	3.3	3.3	3.3	3.3	3.3
2024-03-02	4.8	4.8	4.8	4.8	4.8
2024-03-03	8.1	8.1	8.1	8.1	8.1
2024-03-04	2.1	2.1	2.1	2.1	2.1
2024-03-05	11.6	11.6	11.6	11.6	11.6
2024-03-06	12.1	12.1	12.1	12.1	12.1
2024-03-07	9.8	9.8	9.8	9.8	9.8
2024-03-08	31.2	31.2	31.2	31.2	31.2
2024-03-09	21.5	21.5	21.5	21.5	21.5
2024-03-10	17.6	17.6	17.6	17.6	17.6
2024-03-11	22.1	22.1	22.1	22.1	22.1
2024-03-12	12.8	12.8	12.8	12.8	12.8
2024-03-13	19.3	19.3	19.3	19.3	19.3
2024-03-14	12.6	12.6	12.6	12.6	12.6
2024-03-15	15.2	15.2	15.2	15.2	15.2

Plant info

Plant name Solinteg#1

Plant type Residential Plant

Capacity (kWh) 120

Battery capacity (kWh) 100

- ① The Report Page has two sub-interfaces: "Plant report" and "Export records". The current page is "Plant report".
- ② Search for and view subordinate power plants.
- ③ Display the detailed information of the selected plant.
- ④ Click here can select the time dimension for statistics - monthly/annual/total/custom.
- ⑤ Click here can choose the items to report through a template and also select the time period for the statistics.
- ⑥ Can choose "General" or "Concurrent" statistical method.
- ⑦ Can switch between the table and bar chart display methods.
- ⑧ Detail information of the report.
- ⑨ Export the report.

*The page may change with updates, please refer to the actual website for the latest version.

Main Page - Report Page(Export records)

InstaGen

Report > XXXXXXX

Feedback | English

1 Export records

2 Report Name Generation time

Report name	Report type	Export object	Time scale	Generation time	Status	Operate
Device_Professional params_20240102_20240105	Professional params	SN A112200100230097	15/03/2023-14/03/2024	21/03/2023	Fail	4
Device_Professional params_20240102_20240105	Professional params	SN A112200100230097	15/03/2023-14/03/2024	21/03/2023	Fail	4
Device_Professional params_20240102_20240105	Professional params	SN A112200100230097	15/03/2023-14/03/2024	21/03/2023	Success	4
Device_Professional params_20240102_20240105	Professional params	SN A112200100230097	15/03/2023-14/03/2024	21/03/2023	Success	4
Device_Professional params_20240102_20240105	Professional params	SN A112200100230097	15/03/2023-14/03/2024	21/03/2023	Exporting	4
Device_Professional params_20240102_20240105	Professional params	SN A112200100230097	15/03/2023-14/03/2024	21/03/2023	Success	4
Device_Professional params_20240102_20240105	Professional params	SN A112200100230097	15/03/2023-14/03/2024	21/03/2023	Success	4
Device_Professional params_20240102_20240105	Professional params	SN A112200100230097	15/03/2023-14/03/2024	21/03/2023	Success	4
Device_Professional params_20240102_20240105	Professional params	SN A112200100230097	15/03/2023-14/03/2024	21/03/2023	Success	4
Device_Professional params_20240102_20240105	Professional params	SN A112200100230097	15/03/2023-14/03/2024	21/03/2023	Exporting	4
Device_Professional params_20240102_20240105	Professional params	SN A112200100230097	15/03/2023-14/03/2024	21/03/2023	Success	4
Device_Professional params_20240102_20240105	Professional params	SN A112200100230097	15/03/2023-14/03/2024	21/03/2023	Success	4
Device_Professional params_20240102_20240105	Professional params	SN A112200100230097	15/03/2023-14/03/2024	21/03/2023	Success	4
Device_Professional params_20240102_20240105	Professional params	SN A112200100230097	15/03/2023-14/03/2024	21/03/2023	Success	4
Device_Professional params_20240102_20240105	Professional params	SN A112200100230097	15/03/2023-14/03/2024	21/03/2023	Success	4

6 months of data only

共 400 条 15/页 < 1 2 3 4 ... 5 > 前往 1 页

- ① The current page is "Export records".
- ② Search for reports through report name and generation time.
- ③ Detail information of reports.
- ④ The operation for reports, including re-generate, download, and delete.

*The page may change with updates, please refer to the actual website for the latest version.

Main Page - Manage Page(Organization)

- 1**: A dark sidebar on the left contains navigation icons for 'Plants', 'Devices', 'Alarm', 'Reports', and 'Manage'. The 'Manage' icon is highlighted with a yellow circle.
- 2**: A search bar at the top left of the main content area, labeled 'Username/Email address/Organization code', with a magnifying glass icon and a plus sign to its right.
- 3**: A plus sign button located to the right of the search bar, used for creating a new organization.
- 4**: A list of organizations, currently showing one entry for 'InstaGen'.
- 5**: A section titled 'Organization information' displaying details for the selected organization: Group name (InstaGen), Contact person (Bruce Allen), Contact email (Bruce.allen@instagroup.co.uk), Country/Region (United Kingdom (United Kingdom)), Organization code (DB249328), Creation time (16:50:21 04.09.2024), and Address (Insta House, Ivanhoe Road, Hogwood Business Park, Berkshire, Wokingham). An 'Edit' button is located to the right.
- 6**: A section titled 'Internal account' displaying a table of users. The table has columns for No., Username, Email address, Role, and Operate. Two users are listed: 'Demo user' (Role: Super Administrator) and 'TEST' (Role: Super Administrator). A '+ Add' button is located to the right of the table.
- 7**: A context menu (dropdown) that appears over the 'Operate' column of the table, containing icons for edit, reset password, and delete.
- 8**: A plus sign button located to the right of the context menu, used for adding a new internal account.

At the bottom right of the main content area, it says '2 in total'.

- ① The Manage Page has three sub-interfaces: "Organization", "Owner" and "News Center". The current page is "Organization".
- ② Search for an organization by username, email address or organization code.
- ③ Through this button can create a sub-account.
- ④ Display various organizations and their affiliations.
- ⑤ Display the information of the organization.
- ⑥ Display the internal accounts under this account.
- ⑦ Modify/Reset password/Delete.
- ⑧ Through this button add a new internal account.

Main Page - Manage Page(Owner)

No.	Userna...	Email address	Plant guests	Operate
1	dem...	...com	--	[edit] [reset] [delete]
2	61...	...com	1	[edit] [reset] [delete]
3	pe...	...mail.com	--	[edit] [reset] [delete]
4	uct...	...arcuk.cz	--	[edit] [reset] [delete]

① The current sub-page is "Owner".

② Search for owner users by username and email address.

③ Display the information of owner users.

④ Operations to the owner account, from left to right, are: modify - change the email address, reset the password, and delete the owner user.

Main Page - Manage Page(News Center)

Alarm Name	Plant Name	SN	Alarm Status	Time
Meter Comm Fault	楼顶50K	A112300106632049	Fault	11:08:13 24.04.2024
BMS Comm Fault	楼顶50K	A112300106632049	Protection	11:08:13 24.04.2024
BMS Comm Fault	充电桩模拟	A11230010203004C	Protection	19:22:19 10.04.2024
Mains Lost	充电桩模拟	A11230010203004C	Protection	18:34:23 10.04.2024
Meter Comm Fault	充电桩模拟	A11230010203004C	Fault	18:34:23 10.04.2024

① The current sub-page is "Notifications".

② Notifications are divided into alarms and system messages.

③ Through this button set the push method of alarms.

④ Search for notifications, as well as batch mark them as "All read" or batch delete notifications.

⑤ Notification list.

InstaGen Cloud Main Functions

SOLINTEG

Create an Owner Account

Method 1: Created by owners' self

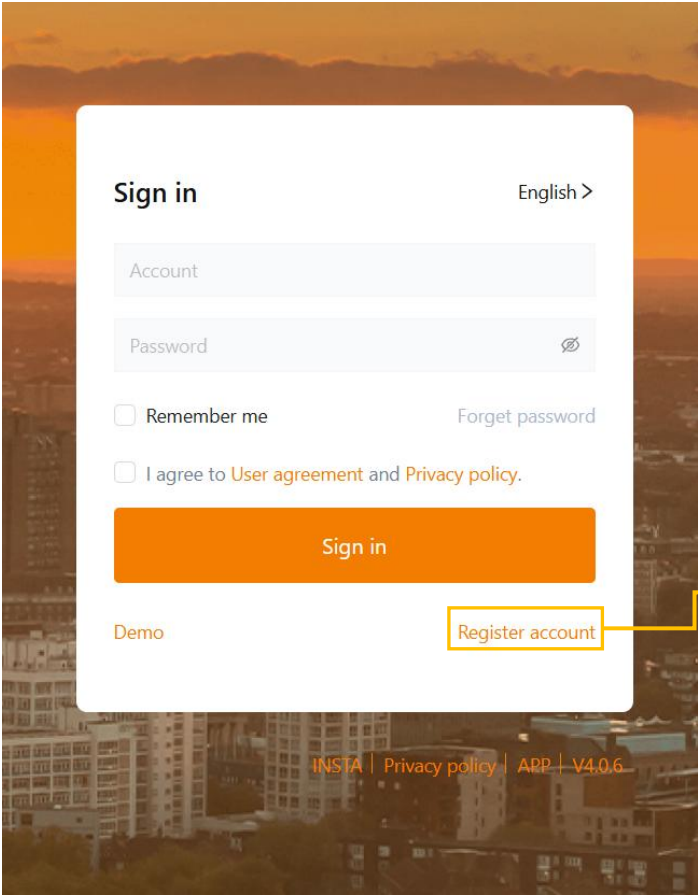

Owner users can register for an owner account on the sign-in page using their email address.

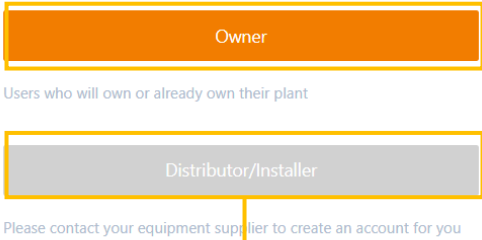

Distributors and installers need to use organizational accounts, which cannot be created here.

Create an Owner Account

Method 2

Distributors or installers can create owner accounts for end users.

When a distributor or installer creates a power plant for an end user, they can directly enter the end user's email address. Once the power station is created, the initial password will be sent to the end user's email. The end user can sign into the InstaGen Cloud by the email address and initial password, without registering.

New plant

1 Installation info ... 2 Location ... 3 Revenue setting

Owner email

* Related organization

* Plant name

* Grid connection time

* Plant type

Plants

Feedback | English

Current power(kW) 0.00

Production today(kWh) 0.00

Production total(kWh) 4.60

Revenue today(£) 0.00

Revenue total(£) 4.60

System capacity(kWp) 3.60

Battery capacity(kWh) 0.00

All(1) Normal(0) Abnormal(0) Offline(1)

Plant name/SN/Owner email Please select organization

Status	Plant name	Address	Electricity production per KW	Current power	Daily production	Last update time	Operate
(1)	21 Azalea Gardens	21 Azalea Gardens, Fleet, GU52 8UY, United Kingdom	0.00 kWh/kWp	0.00 kW	0.00 kWh	13:18:06 03.12.20	<input type="button" value="Edit"/> <input type="button" value="Print"/> <input type="button" value="Delete"/>

Plants

Devices

Alarm

Reports

Manage

On the Plant Page, click "New plant" to create a new plant.

Create a New Plant

Plants

Devices

Alarm

All(1)

Plant name/

Status

Search

Reset

Advanced filtering

Daily production	Last update tir	Operate
0.00 kWh	13:26:06 03.12.20	

Select "Plants" on the left side

New plant

Click "New plant" and then appear a new page

New plant

1 Installation info ... 2 Location ... 3 Revenue setting

Owner email

* Related organization

* Plant name

* Grid connection time

* Plant type

* Capacity kWh

Battery capacity kWh

Plant cover
 Image upload

Max. size 10M, supported format: .jpg, .png, .svg, .gif

Next slide

Create a New Plant

Fill in the required information such as the affiliated organization, grid connection time, plant type, and plant capacity, then click "Next".

New plant ✕

1 Installation info ... 2 Location ... 3 Revenue setting

Owner email

* Related organization

* Plant name

* Grid connection time

* Plant type

* Capacity kWp

Battery capacity kWh

Plant cover

Max. size 10M, supported format: .jpg, .png, .svg, .gif

Manually enter the address or authorize the platform to automatically retrieve it, then fill in the region and time zone, and then proceed to click "Next".

New plant ✕

1 Installation info ... 2 Location ... 3 Revenue setting

* Country/Region

* Timezone

* Location

Detailed address

Set the currency unit, selling price for electricity, and buying price for electricity to facilitate the calculation of revenue. ✕
Then click "Complete" to finish the creation.

New plant ✕

1 Installation info ... 2 Location ... 3 Revenue setting

* Currency unit

* Profit per kWh

* Cost per kWh

View Plant's Real-time Generation & Consumption

The flowchart will display real-time electricity generation and consumption.

Select "Plants" on the left side

Select the plant you want to view and click on the plant name.

The curve chart will display the variations in PV power, grid power, battery power, SOC value, and load consumption.

Usage percentage of production and consumption

Production & Revenue

Production today(kWh)	0.00
Production total(MWh)	1.26
Revenue today(€)	0.00
Revenue total(k €)	1.26

Today	Tuesday	Wednesday	Thursday	Friday
0/3°C	-1/2°C	-1/5°C	-1/4°C	-1/1°C

Plant type	Residential Plant
Capacity	7kWp
Grid connection time	2024.05.16
Battery capacity	7.5kWh
Plant address	374 933/7, 614 00 Brno-Maloměřice a Obřany, Czechia

Revenue from electricity sales	0.1 €	Electricity bill savings	1.2 €
Production (kWh)	1.30	Consumption (kWh)	5.30
Self-consumption	1.20 kWh	Import energy	4.10 kWh
Export energy	0.10 kWh	Self-sufficiency	1.20 kWh

Legend: PV Power, Grid power, Battery Power, SOC, Load power, EV charger production power

Time: 2024.10.08

Add Devices to Plant

Select "Plants" on the left side

Status	Plant name	Address
(+)	Solinteg Wuxi Hybrid ...	中华人民
(+)	Solinteg Wuxi On-Gri...	中华人民
(+)	Plant #3	100095,
(+)	Plant #4	Dc46, Sa

Select the plant you want to add devices to and click on the plant name.

Click "Devices" at the top of page.

Next slide

"Scan devices" can automatically add devices that have a physical communication connection with already added devices, such as datalogger, charging piles, and slave inverters after master-slave parallel connection. When you add new devices to an existing system, you can use "Scan devices" to quickly add them.

"Add devices" is often used for the first-time addition of devices or for adding individual devices that do not have a physical communication connection with each other. For master-slave parallel systems, it supports the function of automatically adding slave devices when adding the master device.

Add Devices to Plant - "Scan devices" Button

When there are already devices added to the plant and there are new devices physically connected to them, you can use "Scan devices" to quickly add them.

← Overview **Devices** Alarm

Scan devices Add devices

Stat...	Device name	Device SN	SOC	Superior device	Device type	Device model	Remote - Local	Slave firmware version	Operate
	GridConnectedPVInverter	A102400101202014	--	--	Grid-tied Inverter	OGS-3.6K	WIFI-/	V1-0008-0007	

If new devices cannot be scanned, please check whether the physical communication connection is normal.

Devices that have a physical communication connection with existing devices, such as datalogger, charging pile, or slave device in a master-slave parallel system, can all be scanned and quickly added to the plant.

Scan devices ×

A total of 0 devices are scanned this time

Device name	Device SN	Device type	Meter purpose	Operate
 No data				

Add all

Scan devices ×

A total of 3 devices are scanned this time

Device name	Device SN	Check code	Device type	Meter application	Operate
Please input	A5456297645325	62427	Hybrid	Please select	
Please input	Z2478293812373	27463	Datalogger	Please select	
Please input	Z2478263814563	87251	Charging pile	Please select	

Add all

Add Devices to Plant - “Add devices” Button

Add devices

Click "Add devices" will bring up the window shown in the figure on the right.

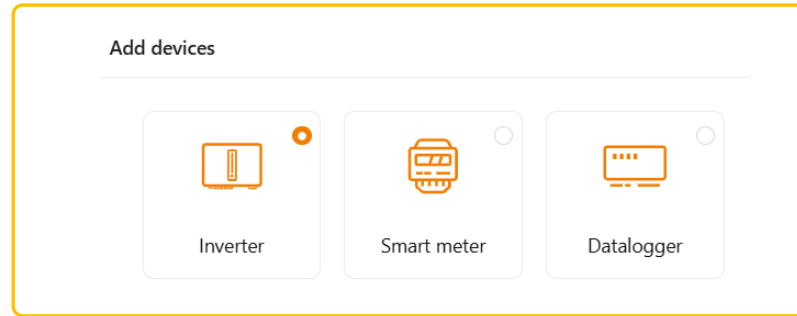

Select the device type you want to add, currently including inverter, EV charger, smart meter and data logger.

Cancel Confirm

Add devices

* Device name

* Device SN

* Check code

Different device need to input different information, as the left picture shows, the SN code, check code is needed if add a inverter.

Cancel Confirm

View Device Data & Export a Data Report

Method 1

Select "Plants" on the left side

Status	Plant name	Address
	Plant #5	Estr. das V
	Plant #6	Malešovice

Select the plant which the device belongs to

Click "Devices" at the top of the page.

Device name	Device SN	Superior device	Device type	Device model	Remote - Local	Slave firmware version	Operate	
Sacharčuk_Malešovice	5112200100330129	95%	--	Hybrid Inverter	6.0K-25A-3P	WIFI-/	V01.00.00.00-V22.46.02.00	

Method 2

Select the device you want to view, and click the device name or the device's SN code.

Device Overview Page

Next slide

	A212300102930049	89%	--	#1	Plant #2	Hybrid Inverter	MHT-10K-25	WIFI-/	V01.00.00.00-V17.45.02.00	
	Z112300200831256	--	--	Diana Pereira - Samora Correia - PT	Plant #5	Hybrid Inverter	Hybrid-6K	LAN-/	V01.00.00.00-V22.16.02.00	
	5112200100330129	68%	--	Sacharčuk_Malešovice	Plant #6	Hybrid Inverter	6.0K-25A-3P	WIFI-/	V01.00.00.00-V22.46.02.00	

View Device Data & Export a Data Report

Real-time info Page

← Real-time info Power/Production Professional parameters Alarm

Device Name SN A1 Last update time 04:58:11 2024.10.09

Inverter basic parameters

Device Status	Normal	Work Mode	Economic Mode	Meter status
Feed in grid	On	Feed in Grid	0.5kW	Total operation time
Inverter Temperature	46.3°C	Device Type	Hybrid Inverter	Device Model
Rated Power	40.00kW	Slave Firmware Version	V03.01.01.02-V05.54.07.00	Check Code
Communication mode	WIFI-/	Device role	Independent	Connection date
PV Power	1.89kW	Daily PV generation	6.00kWh	Total PV generation

Inverter AC parameters

	L1
AC Voltage(V)	236.6
AC Active Current(A)	3.3
AC Power(kW)	0.79

PV Side

	Voltage(V)	Current(A)	Power(kW)
PV1	340.5	0.1	0.03
PV2	436.4	0.2	0.09
PV3	339.0	0.1	0.03
PV4	333.4	5.2	1.74

Battery

Battery_ID Set	Pylon_HV	Master BMS SN	--	Battery Capacity	39.072kWh
Battery Temperature	26.0°C	Charging and Discharging status	--	BMS communication status	Normal
Battery power	0.00kW	Battery current	0.0A	Battery voltage	551.8V
SOC	99.00%	SOH	100.0%	Min Cell Voltage	3.325V
Max Cell Voltage	3.330V	Charge current limit	14.8A	Discharge current limit	37.0A

Load

	L1	L2	L3
Backup Load Voltage(V)	236.3	237.2	236.8
Backup Load Active Current(A)	0.3	0.2	0.3
Backup Load Power(kW)	0.06	0.05	0.06
Backup Frequency(Hz)	50.04	50.05	50.04
On-grid load power(kW)	0.53	0.65	0.57

Meter

Meter Total Power	0.48kW	Meter L1 power	0.21kW	Meter L2 power	0.12kW
Meter L3 power	0.15kW				

Real-time information about the parameters of inverter, PV side, inverter, meter, battery and load.

View Device Data & Export a Data Report

Power/Production Page

Freely select the desired time to view

Switch to day/month/year/total statistics chart

The day statistics chart uses a line graph to display the changes in PV power, battery power, grid power, and SOC every five minutes.

The month/year/total charts use a bar graph to compare the PV production, battery charge/discharge capacity, and export energy to the grid.

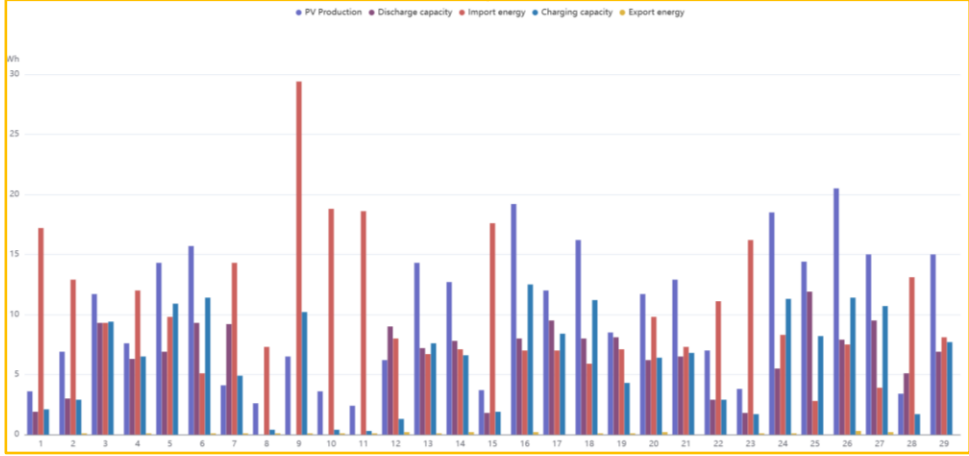

View Device Data & Export a Data Report

Professional params Page

Select the date you want to check.

Export a data report

Select the parameters you want to view, multiple selections are allowed, but the units of the selected parameters must not exceed two. After clicking "confirm", a data line chart will be generated.

Line Chart

Configure the Device

Method 1

Select "Plants" on the left side

Select the plant which the device belongs to

Click "Devices" at the top of the page.

Device name	Device SN	Superior device	Device type	Device model	Remote - Local	Slave firmware version	Operate	
Sacharčuk_Malešovice	5112200100330129	95%	--	Hybrid Inverter	6.0K-25A-3P	WIFI-/	V01.00.00.00-V22.46.02.00	

Method 2

In the row of the device you want to configure, find the "Operate" column, and click the button shown to enter "Parameter settings" page.

Sta...	Device SN	Superior device	Device name	Plant name	Device type	Device model	Remote - Local	Slave firmware version	Operate	
	A21230015823004C	89%	--	#1	Plant #4	Hybrid Inverter	MHT-10K-25	WIFI-/	V01.00.00.00-V17.45.02.00	
	A21230012053004A	89%	--	#2	Plant #4	Hybrid Inverter	MHT-10K-25	WIFI-/	V01.00.00.00-V17.45.02.00	
	A212300175430040	89%	--	#1	Plant #3	Hybrid Inverter	MHT-10K-25	WIFI-/	V01.00.00.00-V17.45.02.00	
	A21230011673004A	89%	--	#2	Plant #1	Hybrid Inverter	MHT-10K-25	WIFI-/	V01.00.00.00-V17.45.02.00	
	A212300102930049	89%	--	#1	Plant #2	Hybrid Inverter	MHT-10K-25	WIFI-/	V01.00.00.00-V17.45.02.00	
	Z112300200831256	--	Diana Pereira - Samora Correia - PT	Plant #5	Hybrid Inverter	Hybrid-6K	LAN-/	V01.00.00.00-V22.16.02.00		
	5112200100330129	68%	--	Sacharčuk_Malešovice	Plant #6	Hybrid Inverter	6.0K-25A-3P	WIFI-/	V01.00.00.00-V22.46.02.00	

Configure the Device

Grid connection parameter

Grid connection parameter is a configuration channel open to highly specialized distributors or installers, which includes professional configurations such as over-voltage and under-voltage settings, over-frequency and under-frequency settings, active and reactive power output control, various protection parameters, and low-voltage ride-through settings.

For more information, please get in touch with the after-sales technical team

🔗 Grid connection par... ▾

Protection parameters

Grid connection para...

Reactive power control

Voltage related active ...

Active response to fre...

LVRT

LVRT

LVRT switch

Entry voltage

Lock out voltage

Point 1 voltage

Point 1 protection time

Point 2 voltage 22.1

Point 2 protection time 1951

Point 3 voltage 69.0

Point 3 protection time 3100

Point 4 voltage 84.0

Point 4 protection time 2081

Point 5 voltage 115.0

Point 5 protection time 5000

Protection parameters

10-min overvoltage protection switch Off On

OV/UV settings

Level-1 UV protection threshold 195.5 V

Level-1 UV protection time 740 ms

Level-1 OV protection threshold 264.5 V

Level-1 OV protection time 500 ms

Level-2 UV protection threshold 184.0 V

Level-2 UV protection time 120 s

Level-2 OV protection threshold 276.0 V

Level-2 OV protection time 120 ms

OF/UF settings

Level-1 UF protection threshold 47.50 Hz

Level-1 UF protection time 400 ms

Level-1 OF protection threshold 52.00 Hz

Level-1 OF protection time 400

Level-2 UF protection threshold 47.50

Level-2 UF protection time 400

Level-2 OF protection threshold 52.00

Level-2 OF protection time 400

Active response to frequency deviation (FP)

Power response to overfrequency (OFP)

Overfrequency FP curve switch Off On

Overfrequency threshold 50.20 Hz

Overfrequency threshold power 100.0 %

Overfrequency end point frequency 51.50 Hz

Overfrequency end point power 48.0 %

Overfrequency slope 40.00 %/Hz

Overfrequency droop 0.00 %

Overfrequency recovery threshold 50.10 Hz

Overfrequency deactivation time 1 s

Overfrequency power recovery rate 100.0 %/min

Grid connection parameter

Grid connection switch Off On

Active power increase gradient 8.0 %Pn/min

Starting to generate power

Lower voltage 195.5 V

Upper voltage 253.0 V

Lower frequency 49.50 Hz

Upper frequency 50.10 Hz

Observation time 60 s

Reconnection after tripping

Lower voltage 195.5 V

Upper voltage 253.0 V

Lower frequency 47.50 Hz

Upper frequency 50.10 Hz

Observation time 300 s

Remote Upgrade Firmware

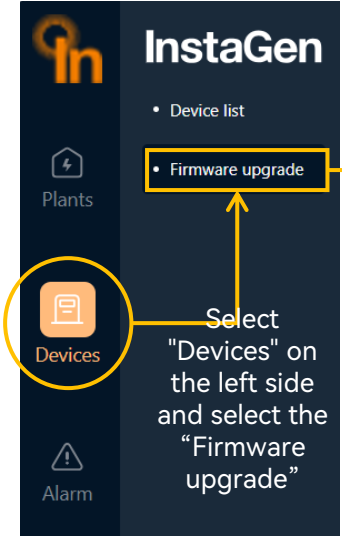

Select "Devices" on the left side and select the "Firmware upgrade"

Operator	Firmware version	Creation time	Execution method	Status	Executic	Operation source	Operate
d.danner@mtec-systems.com	V01.xx.xx-V25.xx.xx	13:48:29 2024.04.17	Immediate execution	● Upgrade successfully	Succeed		
d.danner@mtec-systems.com	Vxx.00.xx.xx-Vxx.46.xx.xx	21:39:16 2024.04.16	Immediate execution	● Upgrade successfully	Succeed		
d.danner@mtec-systems.com	V01.xx.xx-V25.xx.xx	21:39:16 2024.04.16	Immediate execution	● Upgrade successfully	Succeed		
d.danner@mtec-systems.com	Vxx.00.xx.xx-Vxx.46.xx.xx	16:55:57 2024.04.16	Immediate execution	● Upgrade successfully	Succeed		

Firmware upgrade

Click "Firmware upgrade" and then pop up a new window.

Firmware upgrade [X]

Please enter SN number [+]

SN [Operate]

No data

Cancel Next

Method 1: Support manual entry of the SN code. After entering, click the "+" to add.

Method 2: Support batch addition of SN codes by importing an Excel file. The left side is the import button, and the right side is the template for the Excel file.

Create Subordinate Organization Account

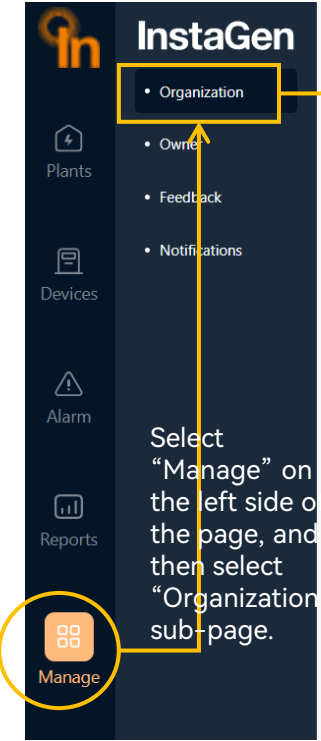

InstaGen

- Organization
- Owner
- Feedback
- Notifications

Plants

Devices

Alarm

Reports

Manage

Select "Manage" on the left side of the page, and then select "Organization" sub-page.

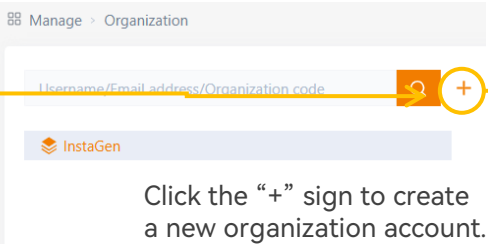

Manage > Organization

Username/Email address/Organization code

InstaGen

Click the "+" sign to create a new organization account.

Creating an Organization

- * Superior organization: InstaGen
- * Group name: Please enter
- * Contact person: Please enter
- * Contact email: Please enter
- * Address: Please enter
- * Country/Region: Please select
- * Organization code: DB24C144

Fill in as required.

Cancel

Confirm

The organization code is randomly generated and does not need to be filled in.

After clicking "Confirm", the initial password will be sent along with the confirmation email to the email address provided.

Create Internal Account & Limit the Scope of Jurisdiction

Manage > Organization

Username/Email address/Organization code

- Organization
- Owner
- Feedback
- Notifications

Select the organization to which you want to add the internal account.

InstaGen

Group name: InstaGen
Contact person: Bruce Allen
Contact email: Bruce.allen@instagroup.co.uk
Country/Region: United Kingdom (United Kingdom)
Organization code: DB249328
Creation time: 16:50:21 04.09.2024
Address: Insta House, Ivanhoe Road, Hogwood Business Park, Berkshire, Wokingham

Click "Add" as shown in the figure.

No.	Username	Email address	Role	Operate
1	Bruce Allen	Bruce.allen@instagroup.co.uk	Super Administrator	

1 in total

Next slide

Create Internal Account & Limit the Scope of Jurisdiction

Administrator Role

The administrator role account has the authority to create and manage all internal accounts, access and modify all power plants and devices.

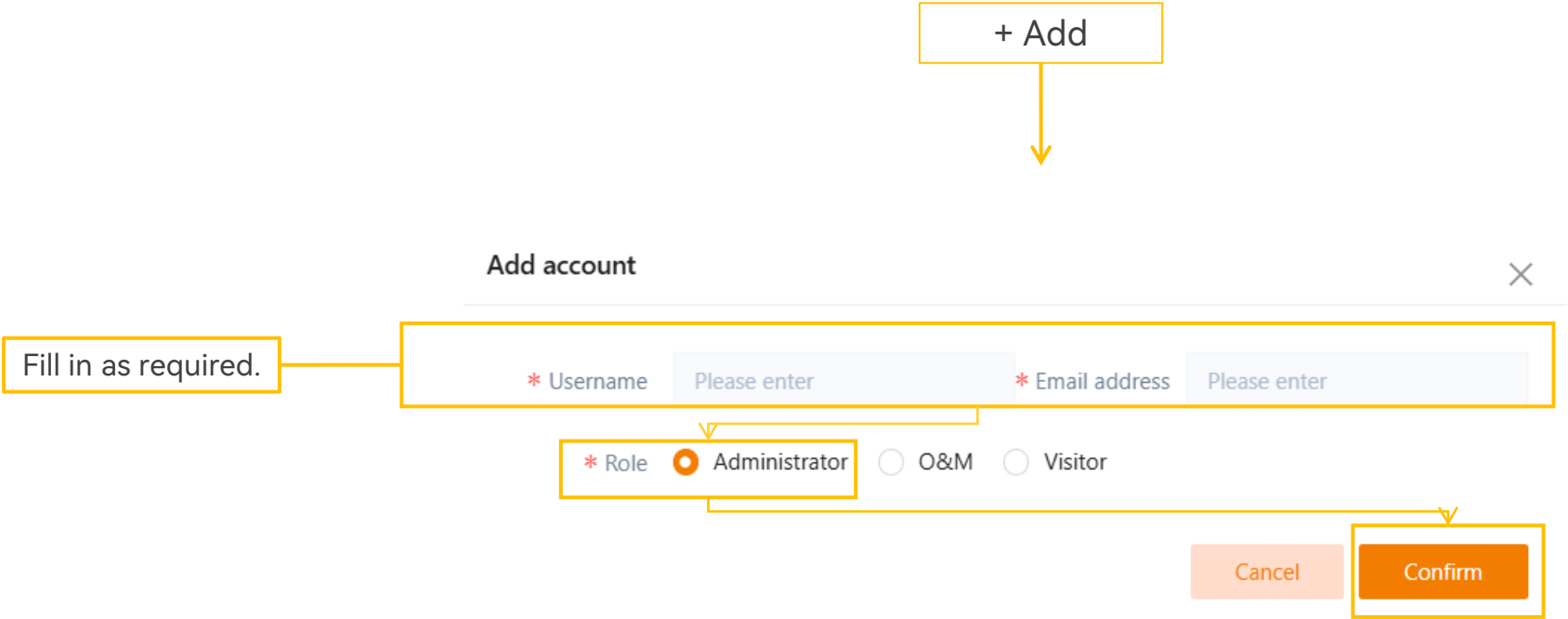

Create Internal Account & Limit the Scope of Jurisdiction

O&M Role

When creating an O&M role account, you can assign a management scope to it based on the organization or plant, allowing the O&M account to view and manage plants and devices within its management scope.

+ Add

Method 1: Divide internal account permissions based on organization unit.

Add account

* Username Please enter * Email address Please enter

* Role Administrator O&M Visitor

Scope of jurisdiction Organization Plants

Scope of jurisdiction

0 organizations currently selected Select all

> InstaGen

Cancel Confirm

Method 2: Divide internal account permissions based on plant unit.

Add account

* Username Please enter * Email address Please enter

* Role Administrator O&M Visitor

Scope of jurisdiction Organization Plants

Scope of jurisdiction

0 plants currently selected

> InstaGen

Please select an organization on the left side.

Cancel Confirm

Create Internal Account & Limit the Scope of Jurisdiction

Visitor Role

Visitor role account can also have their access scope set when they are created, but visitor account only has view permission.

Method 1: Divide internal account permissions based on organization unit.

Add account [Close]

* Username * Email address

* Role Administrator O&M Visitor

* Scope of jurisdiction Organization Plants

* Scope of jurisdiction

0 organizations currently selected Select all

- > InstaGen

+ Add

Cancel Confirm

Method 2: Divide internal account permissions based on plant unit.

Add account [Close]

* Username * Email address

* Role Administrator O&M Visitor

* Scope of jurisdiction Organization Plants

* Scope of jurisdiction

0 plants currently selected

- > InstaGen

Please select an organization on the left side.

Cancel Confirm

*The page may change with updates, please refer to the actual website for the latest version.

Set the Push Method of Alarms

Find the "Set" button.

Click "Set", then a new window will pop up.

The dialog box contains the following settings:

- Whether to push alarms: (toggle is on)
- Alarm level: Error Warning Info
- Push method: Mail Notifications
- Push language: English (dropdown menu)

Buttons: Cancel, Confirm

The option to enable or disable alarm notifications can be selected.

Set the alarm level - fault, protection or both. And set the puch method - by email, by news center or both.

THANK YOU